

**NOTICE!!**

**These documents have been scanned!**

**Do not place un-scanned documents beneath this notice!**

**Do not remove this notice from this file!**

GPO Jacket No. 560-102  
Print Order 61540  
Rise Business Services, LLC  
Job=AZ15 5/13/2019



Box Number= AZ15043



Claim Begin-End: AMC418633-AMC418633

1 Initial Receipt



AZ15043-3 AMC418628-AMC420131

**United States Department of the Interior**  
**Bureau of Land Management**  
 LANDS/RECREATION & PLANNING  
 ONE N CENTRAL AVE  
 PHOENIX, AZ 85004 -2203  
 Phone: 602-417-9200

Receipt

No: 2683783

<b>Transaction #:</b> 2765286	<b>ENTERED INTO COMPUTER</b>
<b>Date of Transaction:</b> 11/02/2012	
<b>CUSTOMER:</b> DEC 04 2012 <i>pc</i>	
DAN GENTRY 45430 W LURAY RD WICKENBURG, AZ 85390-2157 US	

LINE #	QTY	DESCRIPTION	REMARKS	UNIT PRICE	TOTAL
1	1.00	LOCATABLE MINERALS / MINING CLAIMS- NEW, UNADJUD, ONE OR MORE AUTH NOS / NEW MINING CLAIM LOCATION FEE \$34 <b>CASES: AMC418633/\$34.00</b>		- n/a -	34.00
2	1.00	LOCATABLE MINERALS / MINING CLAIMS- NEW, UNADJUD, ONE OR MORE AUTH NOS / NEW MINING CLAIM MAINT FEE \$140 <b>CASES: AMC418633/\$140.00</b>		- n/a -	140.00
3	1.00	LOCATABLE MINERALS / MINING CLAIMS- NEW, UNADJUD, ONE OR MORE AUTH NOS / NEW MINING CLAIM PROCESSING FEE \$15 <b>CASES: AMC418633/\$15.00</b>		- n/a -	15.00
<b>TOTAL:</b>					<b>\$189.00</b>

PAYMENT INFORMATION			
1	AMOUNT:	189.00	POSTMARKED: N/A
	TYPE:	CHECK	RECEIVED: 11/02/2012
	CHECK NO:	10723	
	NAME:	GENTRY, DAN 45430 W LURAY RD WICKENBURG AZ 85390-2157 US	

REMARKS

This receipt was generated by the automated BLM Collections and Billing System and is a paper representation of a portion of the official electronic record contained therein.

**NOTICE!!**

**These documents have been scanned!**

**Do not place un-scanned documents beneath this notice!**

**Do not remove this notice from this file!**

GPO Jacket No. 560-102  
Print Order 61540  
Rise Business Services, LLC  
Job=AZ15 5/13/2019



Box Number= AZ15043



Claim Begin-End: AMC418633-AMC418633

2 Correspondence



AZ15043-3

AMC418628-AMC420131

**NO  
DOCUMENTS  
FOUND**

NO DOCUMENTS FOUND  
NO DOCUMENTS FOUND

**NOTICE!!**

**These documents have been scanned!**

**Do not place un-scanned documents beneath this notice!**

**Do not remove this notice from this file!**

GPO Jacket No. 560-102  
Print Order 61540  
Rise Business Services, LLC  
Job=AZ15 5/13/2019



Box Number= AZ15043



Claim Begin-End: AMC418633-AMC418633

3 Transfers



AZ15043-3

AMC418628-AMC420131

**NO  
DOCUMENTS  
FOUND**

NO DOCUMENTS FOUND  
NO DOCUMENTS FOUND

**NOTICE!!**

**These documents have been scanned!**

**Do not place un-scanned documents beneath this notice!**

**Do not remove this notice from this file!**

GPO Jacket No. 560-102  
Print Order 61540  
Rise Business Services, LLC  
Job=AZ15 5/13/2019



Box Number= AZ15043



Claim Begin-End: AMC418633-AMC418633

4 Miscellaneous



AZ15043-3

AMC418628-AMC420131

**NO  
DOCUMENTS  
FOUND**

NO DOCUMENTS FOUND  
NO DOCUMENTS FOUND



**NOTICE!!**

**These documents have been scanned!**

**Do not place un-scanned documents beneath this notice!**

**Do not remove this notice from this file!**

GPO Jacket No. 560-102  
Print Order 61540  
Rise Business Services, LLC  
Job=AZ15 5/13/2019



Box Number= AZ15043



Claim Begin-End: AMC418633-AMC418633

5 Annual Filings



AZ15043-3 AMC418628-AMC420131

AMC 418633

MAINTENANCE FEE PAYMENT

Claimant Name: DAN GENTRY / TONY CURRY  
Address: 45430 W. LORAY RD.  
City: WICKENBURG State: AZ Zip: 85390  
Telephone: 928-685-4558  
E-mail address: DG\_COWBOY@TABLETOPTELEPHONE.COM  
Signature: [Signature] Anthony L. Henry  
 Check here if this is a change of address.

RECEIVED  
ARIZONA STATE OFFICE  
2019 JUL 18 A 10:04  
PHOENIX, ARIZONA  
BLM  
Date  
Stamp

LINE NO.	AMC NUMBER	CLAIM/SITE NAME	COUNTY RECORDER DATA (If available)	TWP	RNG	SEC
1	AMC 418633	Red Solo COP				
2						
3						
4						
5						
6						
7						
8						
9						
10						

List additional claims on Form MCF114.

Bureau of Land Management  
Arizona State Office

<https://www.blm.gov/arizona>

No. of Claims\*: 1 x \$165 = \$165.  
Check No: 12029 Init. ES  
Receipt No.: 4510559  
For BLM Use Only

\* \$165 per lode mining claim, mill site, or tunnel site; and \$165 for each 20 acres or portion thereof for each placer mining claim.

Form: MCF112  
Revised July 2019

ENTERED  
JUL 29 2019  
BY: [Signature]

This form is available from the Arizona Geological Survey and may be reproduced.

**United States Department of the Interior**  
**Bureau of Land Management**  
 DIV OF LANDS, MINRLS & ENERGY  
 ONE N CENTRAL AVE  
 PHOENIX, AZ 85004 -4427  
 Phone: 602-417-9200

Receipt

No: 4510559

<b>Transaction #:</b> 4631073	
<b>Date of Transaction:</b> 07/18/2019	
CUSTOMER:	
DAN GENTRY 45430 W LURAY RD WICKENBURG, AZ 85390-2157 US	

LINE #	QTY	DESCRIPTION	REMARKS	UNIT PRICE	TOTAL
1	1.00	LOCATABLE MINERALS / MINING CLAIMS- NOT NEW-UNADJUD, ONE AUTH NO. ONLY / MINING CLAIM MONEY RECEIVED CASES: AMC418633/\$165.00	2020 MAINT (1)	- n/a -	165.00
<b>TOTAL:</b>					<b>\$165.00</b>

PAYMENT INFORMATION			
1	AMOUNT:	165.00	POSTMARKED: N/A
	TYPE:	CHECK	RECEIVED: 07/18/2019
	CHECK NO:	12029	
	NAME:	GENTRY, DAN 45430 W LURAY RD WICKENBURG AZ 85390-2157 US	

REMARKS

This receipt was generated by the automated BLM Collections and Billing System and is a paper representation of a portion of the official electronic record contained therein.

418633

**MAINTENANCE FEE PAYMENT**

Claimant Name: Dan Gentry/Tony Curry  
Address: 45430 W. Luray Rd.  
City: Wickenburg State: AZ Zip: 85390  
Telephone: (928) 685-4558  
E-mail address: DG Cowboy@tabletoptelephone.com  
Signature: [Handwritten Signatures]

RECEIVED  
STATE OFFICE  
2018 JUN 21 A 10:44  
PHOENIX, ARIZONA  
BLM  
Date  
Stamp

Check here if this is a change of address.

LINE NO.	AMC NUMBER	CLAIM/SITE NAME	COUNTY RECORDER DATA (If available)	TWP	RNG	SEC
1	AMC 418633	Red Solo Cup				
2						
3						
4						
5						
6						
7						
8						
9						
10						

List additional claims on Form MCF114.

**Bureau of Land Management**  
**Arizona State Office**  
[www.blm.gov/az/](http://www.blm.gov/az/)

No. of Claims\*: \_\_\_\_\_ x \$155 = \_\_\_\_\_  
Check No: \_\_\_\_\_ Init. \_\_\_\_\_  
Receipt No.: 4194332  
**For BLM Use Only**

\* \$155 per lode mining claim, mill site, or tunnel site; and \$155 for each 20 acres or portion thereof for each placer mining claim.

Form: MCF112  
Revised July 2014

This form is available from the **Arizona Geological Survey** and may be reproduced.

ENTERED  
JUN 22 2018  
BY: RVAN

**United States Department of the Interior  
Bureau of Land Management**  
DIV OF LANDS, MINRLS & ENERGY  
ONE N CENTRAL AVE  
PHOENIX, AZ 85004 -4427  
Phone: 602-417-9200

Receipt.

No: 4194332

<b>Transaction #:</b> 4309101	
<b>Date of Transaction:</b> 06/21/2018	
CUSTOMER:	
DAN GENTRY 45430 W LURAY RD WICKENBURG, AZ 85390-2157 US	

LINE #	QTY	DESCRIPTION	REMARKS	UNIT PRICE	TOTAL
1	1.00	LOCATABLE MINERALS / MINING CLAIMS- NOT NEW-UNADJUD, ONE AUTH NO. ONLY / MINING CLAIM MONEY RECEIVED CASES: AMC418633/\$155.00		- n/a -	155.00
<b>TOTAL:</b>					<b>\$155.00</b>

PAYMENT INFORMATION			
1	AMOUNT:	155.00	POSTMARKED: N/A
	TYPE:	CHECK	RECEIVED: 06/21/2018
	CHECK NO:	120	
	NAME:	CURRY, ANTHONY 23340 GOLD DOLLAR LN CONGRESS AZ 85332 US	

REMARKS

This receipt was generated by the automated BLM Collections and Billing System and is a paper representation of a portion of the official electronic record contained therein.

418633

**MAINTENANCE FEE PAYMENT**

Claimant Name: Dan Gentry / Tony Curry  
Address: 95430 W. Luray Rd.  
City: Wickenburg State: AZ Zip: 85390  
Telephone: (928) 685-4558  
E-mail address: DG.Cowboy@tabletopTelephone.com  
Signature: [Handwritten Signature]

RECEIVED  
BLM AZ STATE OFFICE  
2017 JUL -5 A 11:29  
PHOENIX, ARIZONA  
BLM  
Date  
Stamp

Check here if this is a change of address.

LINE NO.	AMC NUMBER	CLAIM/SITE NAME	COUNTY RECORDER DATA (If available)	TWP	RNG	SEC
1	AMC 418633					
2						
3						
4						
5						
6						
7						
8						
9						
10						

List additional claims on Form MCF114.

**Bureau of Land Management**  
**Arizona State Office**  
[www.blm.gov/az/](http://www.blm.gov/az/)

No. of Claims\*: 155 x \$155 = 24025  
Check No: 11837 Init. [Signature]  
Receipt No.: 3874712  
For BLM Use Only

\* \$155 per lode mining claim, mill site, or tunnel site; and \$155 for each 20 acres or portion thereof for each placer mining claim.

Form: MCF112  
Revised July 2014

This form is available from the Arizona Geological Survey and may be reproduced.

ENTERED  
JUL 06 2017  
BY: [Signature]



**United States Department of the Interior**  
**Bureau of Land Management**  
 DIV OF LANDS, MINRLS & ENERGY  
 ONE N CENTRAL AVE  
 PHOENIX, AZ 85004 -4427  
 Phone: 602-417-9200

Receipt

No: 3879712

<b>Transaction #:</b> 3988811	
<b>Date of Transaction:</b> 07/05/2017	
CUSTOMER:	
DAN GENTRY 45430 W LURAY RD WICKENBURG, AZ 85390-2157 US	

LINE #	QTY	DESCRIPTION	REMARKS	UNIT PRICE	TOTAL
1	1.00	LOCATABLE MINERALS / MINING CLAIMS- NOT NEW-UNADJUD, ONE AUTH NO. ONLY / MINING CLAIM MONEY RECEIVED CASES: AMC418633/\$155.00	MAINT 2018/1	- n/a -	155.00
<b>TOTAL:</b>					<b>\$155.00</b>

PAYMENT INFORMATION			
1	AMOUNT:	155.00	POSTMARKED: N/A
	TYPE:	CHECK	RECEIVED: 07/05/2017
	CHECK NO:	11837	
	NAME:	GENTRY, DAN 45430 W LURAY RD WICKENBURG AZ 85390-2157 US	

REMARKS

This receipt was generated by the automated BLM Collections and Billing System and is a paper representation of a portion of the official electronic record contained therein.



418633

**MAINTENANCE FEE PAYMENT**

Claimant Name: Dan Gentry / Tony Curry  
Address: 45430 W. Luray Rd.  
City: Wickenburg State: AZ Zip: 85390  
Telephone: (928) 685-4558  
E-mail address: DG.Cowboy@TabletopTelephone.com  
Signature: [Handwritten Signature]

RECEIVED  
IN AZ STATE OFFICE  
2016 JUN -2 A 9:47  
TOLSON, ARIZONA  
BLM  
Date  
Stamp

Check here if this is a change of address.

LINE NO.	AMC NUMBER	CLAIM/SITE NAME	COUNTY RECORDER DATA (If available)	TWP	RNG	SEC
1	AMC 418633	Red Solo Cup				
2						
3						
4						
5						
6						
7						
8						
9						
10						

List additional claims on Form MCF114.

No. of Claims\*: 1 x \$155 = 155.00  
Check No: 1197 Init. PER  
Receipt No.: 3576279  
For BLM Use Only

Bureau of Land Management  
Arizona State Office  
[www.blm.gov/az/](http://www.blm.gov/az/)

\* \$155 per lode mining claim, mill site, or tunnel site; and \$155 for each 20 acres or portion thereof for each placer mining claim.

Form: MCF112  
Revised July 2014

This form is available from the Arizona Geological Survey and may be reproduced.

ENTERED  
JUN 03 2016  
BY: R Am

**DEPARTMENT OF THE INTERIOR  
BUREAU OF LAND MANAGEMENT  
MINING CLAIMS  
(MASS) Serial Register Page**

RunDate/Time: 06/02/16 10:44 AM

Page: 1 of 1

**01 10-21-1976;090STAT0090;43USC1744**

**Case Type 384201: PLACER CLAIM**

**Commodity:**

**Claim Name: RED SOLO CUP**

**Case Disposition: ACTIVE**

**Required Maintenance Fee: \$155.00**

Total Acres

20.000

Serial Number

AMC418633

Lead File Number

AMC418633

Name & Address

CURRY ANTHONY L  
GENTRY DANIEL

PO BOX 26  
45430 W LURAY RD

CONGRESS, AZ 85332-0026  
WICKENBURG, AZ 85390-2157

Int Rel

CLAIMANT  
CLAIMANT

County/State

YAVAPAI County, AZ

District

PHOENIX DO

Mer Twp Rng Sec Subdivision

14 0090N 0050W 025 NW

<u>Act Date</u>	<u>Code</u>	<u>Action Text</u>	<u>Action Remarks</u>	<u>Receipt Number</u>
11/01/2012	403	LOCATION DATE		
11/02/2012	395	RECORDATION NOTICE RECD	1	2683783
03/26/2015	782	MAINTENANCE FEE PAYMENT	2016;\$155	3258291
07/08/2014	782	MAINTENANCE FEE PAYMENT	2015;\$155	3072534
05/02/2013	682	MAINTENANCE FEE/\$140	2014;\$140	2785274
11/02/2012	484	LOCATION YEAR / MAINTENAN	2013;\$140	2683783
06/05/2013	669	LAND STATUS CHECKED		
11/02/2012	501	ACCT ADV IN LEAD FILE	AMC418633;	
11/01/2012	404	COUNTY RECORDATION	0;4916;299	

Line Nr      Remarks

**NO WARRANTY IS MADE BY BLM  
FOR USE OF THE DATA FOR  
PURPOSES NOT INTENDED BY BLM**

**United States Department of the Interior**  
**Bureau of Land Management**  
 DIV OF LANDS, MINRLS & ENERGY  
 ONE N CENTRAL AVE  
 PHOENIX, AZ 85004 -4427  
 Phone: 602-417-9200

Receipt

No: 3576279

<b>Transaction #:</b> 3679195	
<b>Date of Transaction:</b> 06/02/2016	
<b>CUSTOMER:</b>	
DAN GENTRY 45430 W LURAY RD WICKENBURG, AZ 85390-2157 US	

LINE #	QTY	DESCRIPTION	REMARKS	UNIT PRICE	TOTAL
1	1.00	LOCATABLE MINERALS / MINING CLAIMS- NOT NEW-UNADJUD, ONE AUTH NO. ONLY / MINING CLAIM MONEY RECEIVED CASES: AMC418633/\$155.00	2017 MAINT/1	- n/a -	155.00
<b>TOTAL:</b>					<b>\$155.00</b>

PAYMENT INFORMATION			
1	AMOUNT:	155.00	POSTMARKED: N/A
	TYPE:	CHECK	RECEIVED: 06/02/2016
	CHECK NO:	1197	
	NAME:	CURRY, ANTHONY L 45430 W LURAY RD WICKENBURG AZ 85390-2157 US	

REMARKS

This receipt was generated by the automated BLM Collections and Billing System and is a paper representation of a portion of the official electronic record contained therein.

**MAINTENANCE FEE PAYMENT**

Claimant Name: Dan Gentry/Tony Curry  
 Address: 45430 W. Luray Rd  
 City: Wickenburg State: AZ Zip: 85390  
 Telephone: (928) 685-4558  
 E-mail address: DG.Cowboy@tabletoptelephone.com  
 Signature: [Handwritten Signature]

Check here if this is a change of address.

RECEIVED  
 AZ STATE OFFICE  
 2015 MAR 26 A 10:33  
 PHOENIX, ARIZONA

BLM  
 Date  
 Stamp

LINE NO.	AMC NUMBER	CLAIM/SITE NAME	COUNTY RECORDER DATA (If available)	TWP	RNG	SEC
1	Amc 418633	Red Solo Cup				
2						
3						
4						
5						
6						
7						
8						
9						
10						

List additional claims on Form MCF114.

**Bureau of Land Management**  
**Arizona State Office**  
 www.blm.gov/az/

No. of Claims: 1 x \$140 = 155  
 Check No: 880 Init. [Signature]  
 Receipt No.: 3258291  
**For BLM Use Only**

**Form: MCF112**  
 Revised July 2009

**United States Department of the Interior**  
**Bureau of Land Management**  
 LANDS/RECREATION & PLANNING  
 ONE N CENTRAL AVE  
 PHOENIX, AZ 85004 -2203  
 Phone: 602-417-9200

Receipt

No: 3258291

<b>Transaction #:</b> 3353712	
<b>Date of Transaction:</b> 03/26/2015	
CUSTOMER:	
DAN GENTRY 45430 W LURAY RD WICKENBURG, AZ 85390-2157 US	

LINE #	QTY	DESCRIPTION	REMARKS	UNIT PRICE	TOTAL
1	1.00	LOCATABLE MINERALS / MINING CLAIMS- NOT NEW-UNADJUD, ONE AUTH NO. ONLY / MINING CLAIM MONEY RECEIVED <b>CASES: AMC418633/\$155.00</b>	MAINT 2015/1	- n/a -	155.00
<b>TOTAL:</b>					<b>\$155.00</b>

PAYMENT INFORMATION					
1	AMOUNT:	155.00	POSTMARKED:	N/A	
	TYPE:	CHECK	RECEIVED:	03/26/2015	
	CHECK NO:	800			
	NAME:	CURRY, ANTHONY 2224 MARION ST NORTH BEND OR 97459 US			

REMARKS

This receipt was generated by the automated BLM Collections and Billing System and is a paper representation of a portion of the official electronic record contained therein.

**ENTERED**  
 MAY 01 2015  
 BY: *[Signature]*

AMC 418633

Sent To Replace Lost Document  
PHOENIX, ARIZONA  
PH

RECEIVED  
BLM PHOENIX OFFICE

-VIA FAX -  
2015 MAY -1 A 11:02

MAINTENANCE FEE PAYMENT

Claimant Name: Dan Gentry/Tony Curry  
Address: 45930 W. Luray Rd  
City: Vickensburg State: AZ Zip: 85390  
Telephone: (928) 685-4558  
E-mail address: DG.Cowboy@tabletoptelephone.com  
Signature: [Handwritten Signature]  
 Check here if this is a change of address.

RECEIVED  
AZ STATE OFFICE  
2015 MAR 26 A 10:33  
PHOENIX, ARIZONA  
BLM  
Date  
Stamp

LINE NO.	AMC NUMBER	CLAIM/SITE NAME	COUNTY RECORDER DATA (if available)	TWP	RNG	SEC
1	Amc 418633	Red Solo Cup				
2						
3						
4						
5						
6						
7						
8						
9						
10						

List additional claims on Form MCF114.

Bureau of Land Management  
Arizona State Office  
www.blm.gov/az/

No. of Claims: 1 x \$140 = 155  
Check No: 880 Init. [Signature]  
Receipt No.: 3 25 829/  
For BLM Use Only

Form: MCF112  
Revised July 2009

This form is available from the Arizona Department of Mines and Mineral Resources and may be reproduced.

ENTERED  
MAY - 1 2015  
BY: [Signature]

Receipt

**United States Department of the Interior**  
**Bureau of Land Management**  
 LANDS/RECREATION & PLANNING  
 ONE N CENTRAL AVE  
 PHOENIX, AZ 85004 -2203  
 Phone: 602-417-9200

Receipt

No: 3258291

<b>Transaction #:</b> 3353712	
<b>Date of Transaction:</b> 03/26/2015	
<b>CUSTOMER:</b>	
DAN GENTRY 45430 W LURAY RD WICKENBURG, AZ 85390-2157 US	

LINE #	QTY	DESCRIPTION	REMARKS	UNIT PRICE	TOTAL
1	1.00	LOCATABLE MINERALS / MINING CLAIMS- NOT NEW-UNADJUD, ONE AUTH NO. ONLY / MINING CLAIM MONEY RECEIVED CASES: AMC418633/\$155.00	MAINT 2015/1	- n/a -	155.00
<b>TOTAL:</b>					<b>\$155.00</b>

PAYMENT INFORMATION			
1	AMOUNT:	155.00	POSTMARKED: N/A
	TYPE:	CHECK	RECEIVED: 03/26/2015
	CHECK NO:	800	
	NAME:	CURRY, ANTHONY 2224 MARION ST NORTH BEND OR 97459 US	

REMARKS

This receipt was generated by the of the official electronic record co

s a paper representation of a portion

RECEIVED  
 BLM STATE OF ARIZONA  
 PHOENIX, ARIZONA  
 2015 MAY -1 A.M.  
 - VIA FAX -  
 sent to replace sent Doc  
 PB

Pauline Brown  
 602-417-9490 Fax  
 Phone  
 602-417-9360

10:55A Error Msg on FAX Machine.  
 + called Dan @ 10:59A - will try again.  
 11:02A FAX came thru, + date stamped both pages and gave them to Robert to process MF unit, pa

**United States Department of the Interior  
Bureau of Land Management  
LANDS/RECREATION & PLANNING  
ONE N CENTRAL AVE  
PHOENIX, AZ 85004 -2203  
Phone: 602-417-9200**

Receipt

No: 3258291

<b>Transaction #:</b> 3353712	
<b>Date of Transaction:</b> 03/26/2015	
CUSTOMER:	
DAN GENTRY 45430 W LURAY RD WICKENBURG, AZ 85390-2157 US	

LINE #	QTY	DESCRIPTION	REMARKS	UNIT PRICE	TOTAL
1	1.00	LOCATABLE MINERALS / MINING CLAIMS- NOT NEW-UNADJUD, ONE AUTH NO. ONLY / MINING CLAIM MONEY RECEIVED CASES: <b>AMC418633</b> /\$155.00	MAINT 2015/1	- n/a -	155.00
<b>TOTAL:</b>					<b>\$155.00</b>

PAYMENT INFORMATION			
1	AMOUNT:	155.00	POSTMARKED: N/A
	TYPE:	CHECK	RECEIVED: 03/26/2015
	CHECK NO:	800	
	NAME:	CURRY, ANTHONY 2224 MARION ST NORTH BEND OR 97459 US	

REMARKS
10A (5/1/15) had to call Dan Gentry to request another copy of what he submitted for print on 3/26/15. He was so

This receipt was generated by the automated BLM Collections and Billing System and is a paper representation of a portion of the official electronic record contained therein.

happy to fax me a copy of what he had for R# 3258291. ps

5/1/15 Fax Rec'd @ 11:02A

**ENTERED**  
MAY - 1 2015  
BY: *Rupin*



AMC 418633

UNITED STATES  
DEPARTMENT OF THE INTERIOR  
BUREAU OF LAND MANAGEMENT  
**MAINTENANCE FEE PAYMENT FORM  
FOR PLACER MINING CLAIMS**

Remitter Name: DAN GENTRY / TONY CURRY

Mailing Address: 45430 W. LURRY RD

City, State, Zip: WICKENBURG AZ 85390

Check here if this is a change of address.

**FOR COUNTY RECORDER'S USE**

No. of claims 1  
Total due BLM \$ 155

- The maintenance fee may be paid by cash, check, money order, Bureau of Land Management (BLM) Declining Deposit Account, or credit card (VISA, American Express, Discover, or MasterCard). Payments must be remitted to the BLM State Office where your claim or site is recorded and received on or before September 1. If the payment is mailed, the envelope must be postmarked by a bona fide delivery service on or before September 1 and received at the proper BLM State Office within 15 calendar days after the due date. Payments may also be made by telephone using a credit card. A complete listing of BLM State Offices with their addresses and phone numbers can be found at <http://www.blm.gov>.
- The maintenance fee for the following claim(s) applies to the assessment year 2015.

CLAIM NAME	BLM SERIAL NO.	ACRES IN CLAIM	PAYMENT DUE TO THE BLM (See Instructions on Page 2)
<u>Red Solo Cup</u>	<u>AMC 418633</u>		

RECEIVED  
BLM AZ STATE OFFICE  
2014 JUL - 8 A 9:58  
PHOENIX, ARIZONA

Use a separate sheet for additional claim names, serial numbers, and claimant names and addresses.

(Continued on page 2)

**ENTERED**  
**JUL 09 2014**  
BY: RAM

#3072534

**United States Department of the Interior**  
**Bureau of Land Management**  
 LANDS/RECREATION & PLANNING  
 ONE N CENTRAL AVE  
 PHOENIX, AZ 85004 -2203  
 Phone: 602-417-9200

Receipt

No: 3072534

<b>Transaction #:</b> 3163663	
<b>Date of Transaction:</b> 07/08/2014	
CUSTOMER:	
	DAN GENTRY 45430 W LURAY RD WICKENBURG, AZ 85390-2157 US

LINE #	QTY	DESCRIPTION	REMARKS	UNIT PRICE	TOTAL
1	1.00	LOCATABLE MINERALS / MINING CLAIMS- NOT NEW-UNADJUD, ONE AUTH NO. ONLY / MINING CLAIM MONEY RECEIVED <b>CASES: AMC418633/\$155.00</b>	MAINT 2015/1	- n/a -	155.00
<b>TOTAL:</b>					<b>\$155.00</b>

PAYMENT INFORMATION			
1	AMOUNT:	155.00	POSTMARKED: N/A
	TYPE:	CASH	RECEIVED: 07/08/2014
	NAME:	GENTRY, DAN 45430 W LURAY RD WICKENBURG AZ 85390-2157 US	

REMARKS

This receipt was generated by the automated BLM Collections and Billing System and is a paper representation of a portion of the official electronic record contained therein.

Amc 418633

**MAINTENANCE FEE PAYMENT**

Claimant Name: Dan Gentry / Tony Curry  
Address: 45430 W. Luray Rd. ✓  
City: Wickenburg State: AZ Zip: 85390  
Telephone: (928) 685-4558

E-mail address: DG Cowboy @ Table Top Telephone, com

Signature: [Handwritten Signature]

Check here if this is a change of address.

BLM  
Date  
Stamp  
PHOENIX, ARIZONA  
2013 MAY -2 A 10:00  
RECEIVED  
BLM AZ STATE OFFICE

LINE NO.	AMC NUMBER	CLAIM/SITE NAME	COUNTY RECORDER DATA (If available)	TWP.	RNG	SEC
1	Amc 418633	Red Solo Cup				
2						
3	<b>ENTERED INTO COMPUTER</b>					
4	MAY 03 2013	DB				
5						
6						
7						
8						
9						
10						

List additional claims on Form MCF114.

Bureau of Land Management  
Arizona State Office  
www.blm.gov/az/

No. of Claims: 1 x \$140 = 140  
Check No: 695 Init. SC  
Receipt No.: 2785274  
For BLM Use Only

Form: MCF112  
Revised July 2009

This form is available from the Arizona Department of Mines and Mineral Resources and may be reproduced.

United States Department of the Interior  
 Bureau of Land Management  
 LANDS/RECREATION & PLANNING  
 ONE N CENTRAL AVE  
 PHOENIX, AZ 85004 -2203  
 Phone: 602-417-9200

Receipt

No: 2785274

Transaction #: 2869832		<b>ENTERED INTO COMPUTER</b>
Date of Transaction: 05/02/2013		
CUSTOMER:		MAY 03 2013 <i>pb</i>
ANTHONY CURRY 2224 MARION ST NORTH BEND, OR 97459-2316 US		

LINE #	QTY	DESCRIPTION	REMARKS	UNIT PRICE	TOTAL
1	1.00	LOCATABLE MINERALS / MINING CLAIMS-NOT NEW-UNADJUD, ONE AUTH NO. ONLY / MINING CLAIM MONEY RECEIVED <b>CASES: AMC418633/\$140.00</b>	MAINT (1) 2014	- n/a -	140.00
<b>TOTAL:</b>					<b>\$140.00</b>

PAYMENT INFORMATION			
1	AMOUNT:	140.00	POSTMARKED: N/A
	TYPE:	CHECK	RECEIVED: 05/02/2013
	CHECK NO:	695	
	NAME:	CURRY, ANTHONY 2224 MARION ST NORTH BEND OR 97459-2316 US	

REMARKS

This receipt was generated by the automated BLM Collections and Billing System and is a paper representation of a portion of the official electronic record contained therein.

# Mass Add/Delete/Update Action Data

Starting Serial Number Ending Serial Number

418633

418633

	Action Data:	
Action Code:	682	<b>Lookup</b>
Action Remark:	2014	
Action Date:	05/02/2013	
Receipt Nr:	2785274	

**Add**      **Delete**      **Close**

**[AMC418633] - [Placer] - 682 - 2014;\$140**

=====

**Total Amount Processed : \$140.00**

	Update Action Data:	
Action Code:		<b>Lookup</b>
Action Remark:		
Action Date:		
Receipt Nr:		

**Update**

**NOTICE!!**

**These documents have been scanned!**

**Do not place un-scanned documents beneath this notice!**

**Do not remove this notice from this file!**

GPO Jacket No. 560-102  
Print Order 61540  
Rise Business Services, LLC  
Job=AZ15 5/13/2019



Box Number= AZ15043



Claim Begin-End: AMC418633-AMC418633

6 Location Notices-Amendments and Supporting Documents

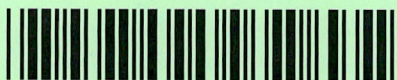

AZ15043-3 AMC418628-AMC420131

**DEPARTMENT OF THE INTERIOR  
BUREAU OF LAND MANAGEMENT  
MINING CLAIMS**

Run Date/Time: 12/04/2012 01:23 PM

**(LIVE) Serial Register Page**

Page 1 of 1

01 10-21-1976;090STAT0090;43USC1744  
 Case Type 384201: PLACER CLAIM  
 Claim Name: RED SOLO CUP  
 Commodity :  
 Case Disposition: ACTIVE  
 Required Maintenance Fee: \$140.00

Total Acres  
20.000

Serial Number  
AMC418633  
Lead File Number  
AMC418633

Name & Address				Int Rel		
CURRY ANTHONY L	45430 W LURAY RD	WICKENBURG, AZ 85390-2157		CLAIMANT		
GENTRY DANIEL	45430 W LURAY RD	WICKENBURG, AZ 85390-2157		CLAIMANT		
Mer Twp	Rng	Sec	Quadrant	District/Field Office	County	
14	0090N	0050W	025	NW	HASSAYAMPA FO	YAVAPAI

Act Date	Code	Action	Action Remarks	Receipt Number
11/01/2012	403	LOCATION DATE		
11/02/2012	395	RECORDATION NOTICE RECD	1	2683783
11/02/2012	484	LOCATION YEAR / MAINTENANCE	2013;\$140	2683783
11/02/2012	501	ACCT ADV IN LEAD FILE	AMC418633;	
11/01/2012	404	COUNTY RECORDATION	0;4916;299	

Line Nr Remarks

# MINING CLAIM STATUS REPORT

DATA ENTERED

DEC 04 2012 ps

MTP Checked by sc-

GEO Checked by sc-

LEAD SERIAL NUMBER

AMC

418633

thru

AMC

## # OF CLAIMS & TYPE

## CHARGES

# 01 LODE

Location Fee @ \$34 = \$ 34

# 01 PLACER

Processing Fee @ \$15 = \$ 15

# ASSOCIATION PLACER

Maintenance Fee @ \$140 = \$ 140

# MILL SITE

Overage (+) \$

# TUNNEL SITE

Shortage (-) \$

Other Fees \$

**TOTAL \$ 189**

TOTAL CLAIM ACREAGE? 20

# OF LOCATORS? 2

## DOCUMENTS RECEIVED VIA -

Over-the-Counter () Mail ( )

## TIMELY FILED?

Yes () No ( )

## LEGAL DESCRIPTION -

T 9N R 5W

SEC 025

T \_\_\_\_\_ R \_\_\_\_\_

SEC \_\_\_\_\_

T \_\_\_\_\_ R \_\_\_\_\_

SEC \_\_\_\_\_

T \_\_\_\_\_ R \_\_\_\_\_

SEC \_\_\_\_\_

BLM () FOREST SERVICE ( ) SUBJ TO PL 359: Yes ( ) No ( )

WILDERNESS AREA: No ( ) Yes ( )

SPLIT ESTATE - N/A ( ) SX ( ) PX ( ) SRHA ( ) OTHER ( )

Proper Notice Filed if Located on SHRA Lands? N/A ( ) Yes ( ) No ( )

## RECONVEYED MINERALS ON BLM LANDS REQUIRE OPENING ORDERS FROM 1944 TO 1993 -

Open to Entry on: \_\_\_\_\_ N/A ( )

COMMENTS/STATUS - VOID ( ) PARTIALLY VOID ( ) PVT MINERALS ( ) WITHDRAWN LANDS ( )

OTHER ( )

AMC 418633

Claimant acknowledges that portions of the following claims(s) site(s) may be void or voidable.

Phx 071832 QCD RECON ALL MIN

Printed Name of Claimant \_\_\_\_\_

Signature of Claimant \_\_\_\_\_

\*\*\*\*\* FINAL ADJUDICATION \*\*\*\*\*

DATE JUN 05 2013

INITIALS ps





Send to \*

LOCATION NOTICE FOR PLACER MINING CLAIM

NOTICE IS HEREBY GIVEN that the RED SOLO  
CUP placer mining claim has been located by

\* DAN GENTRY/TONY CURRY <sup>-1-New ID</sup> whose current mailing  
address is 45430 W. LURAY RD. <sup>18 Entered</sup> DEC 04 2012  
WICKENBURG, AZ 85390

RECEIVED  
BLM, AZ STATE OFFICE  
2012 NOV -2 A 11:26  
PHOENIX, AZ  
BLM  
Date  
Stamp

The general course of this claim is RECTANGULAR IN APPEARANCE and it is situated in  
YAVAPAI  
County, Arizona.

This claim is 1320' feet in length and 660' feet in width. This claim runs from the  
location monument on which this location notice is posted approximately 660' feet in a E  
direction to the NE end line and 1320 feet in a S direction to the SW end line.  
This claim is marked by four monuments, one at each corner of the claim.

The location monument on which this notice is posted is situated within Section 25, Township  
9 N, Range 5 W, Gila Salt River Base and Meridian, Arizona. This claim encompasses  
portions of the following legal subdivision(s) if located by legal subdivision or the following quarter section (s),  
section (s), Township (s) and Range (s) Sec 25 Twsp 9N Range 5W  
Gila Salt River Base and Meridian, Arizona.

The locality of this claim with reference to some natural object or permanent monument and additional  
information (if any) concerning its locality are as follows: Approx. 200' S. of two Dry  
Washes (Creeks) that Converge and 150' East of Cliff  
Embankment

DATED AND POSTED on the ground this 01 day of Nov, 2012

LOCATOR (s) [Signature] [Signature]  
Daniel L. Gentry ANTHONY L. CURRY

Form MCF102  
Revised July 2005

AMC418633



### MINING CLAIM MAP

Lode ( ) Placer (✓)

RECORDERS MEMO: LEGIBILITY  
QUESTIONABLE FOR GOOD REPRODUCTION

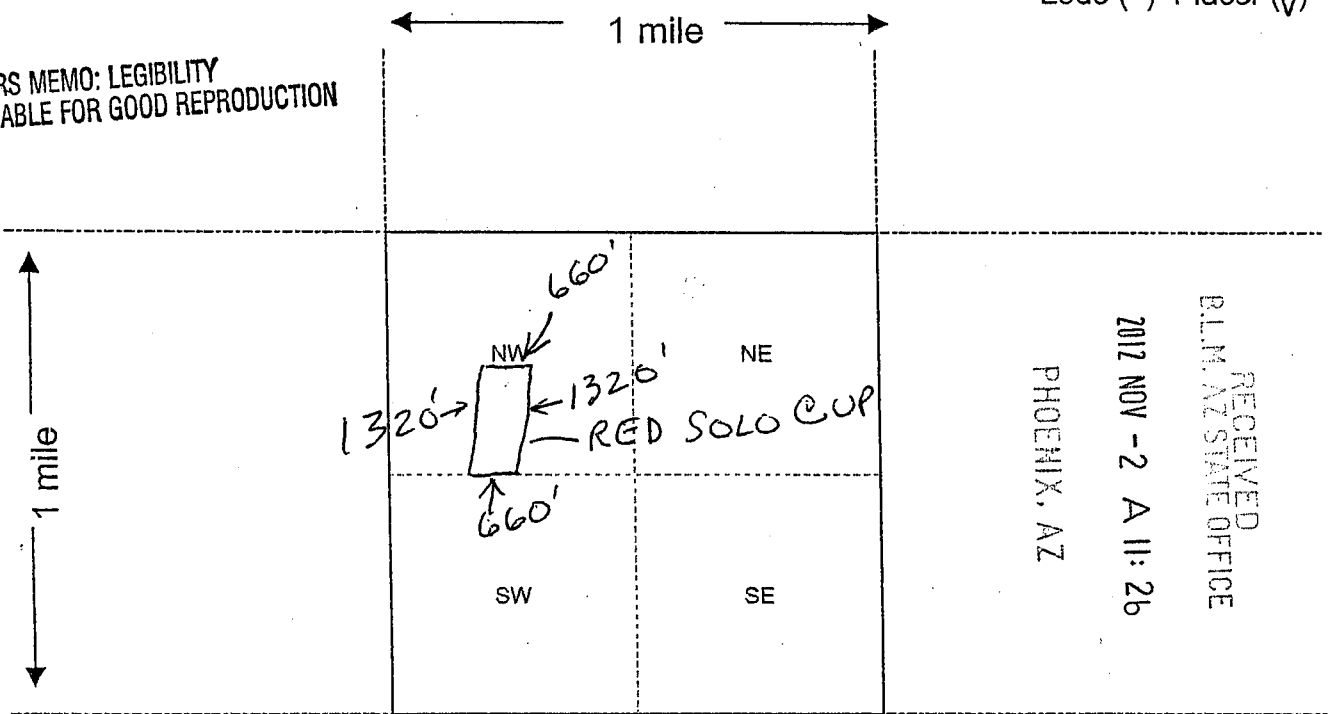

RECEIVED  
BLM, AZ STATE OFFICE  
2012 NOV - 2 A 11: 26  
PHOENIX, AZ

NOTE - CORNERS ARE NOT 90° degrees

Scale : 1" = 2000 feet



1. The above map depicts the RED Solo Cup mining claim, which is located in Section (s) 25, Township 009 N, Range 005 W, Gila and Salt River Base and Meridian, YAVAPAI County, Arizona.

2. The type of corner and location monuments used are as follows: WHITE PVC PIPE w/CAP  
5' TALL w/NAME TAG OVER STEEL POSTS

3. The bearings and distances in degrees and feet between claim corners are as depicted on the map.  
 NW CORNER 34-05-773 N NE CORNER 34-05-996-N  
112-44-006 W 112-43-882-W

This form is available from the Arizona Department of Mines & Mineral Resources and may be reproduced.

SW CORNER  
34-05-576-N  
112-44-088-W

SE 34-05-573-N  
112-43-968-W

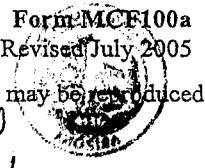

AMC 19633

RUN TIME: 11:03 AM

UNITED STATES DEPARTMENT OF INTERIOR  
BUREAU OF LAND MANAGEMENT  
GEOGRAPHIC REPORT WITH LAND  
Sorted by Meridian Township Range

RUN DATE: 11/02/2012  
Page 1 of 1

Adm State: AZ

Serial Number: AZA 035798

Total Case Acres: 5.000

<u>Casetype</u>	<u>Case Disp</u>			<u>Sect</u>	<u>Sur Typ</u>	<u>Sur Num</u>	<u>Suff</u>	<u>Subdivision</u>	<u>Act Pend</u>
380913	AUTHORIZED	14	0090N	0050W	025	ALIQ		NWSW;	

Serial Number: AZAR 0000110

Total Case Acres: 16.660

<u>Casetype</u>	<u>Case Disp</u>			<u>Sect</u>	<u>Sur Typ</u>	<u>Sur Num</u>	<u>Suff</u>	<u>Subdivision</u>	<u>Act Pend</u>
285003	AUTHORIZED	14	0090N	0050W	025	ALIQ		NWNW;	

Serial Number: AZAR 0034626

Total Case Acres: 26.550

<u>Casetype</u>	<u>Case Disp</u>			<u>Sect</u>	<u>Sur Typ</u>	<u>Sur Num</u>	<u>Suff</u>	<u>Subdivision</u>	<u>Act Pend</u>
286202	AUTHORIZED	14	0090N	0050W	025	ALIQ		E2W2;	

DEPARTMENT OF INTERIOR  
BUREAU OF LAND MANAGEMENT

Input Parameters for Geographic Report with Land

System Id = CR

Admin State = AZ

Geo State =

Casetype Begins With

Case Disp Txt = AUTHORIZED, CANCELLED, EXPIRED, PENDING, REJECTED, RELINQUISHED, VOID, WITHDRAWN

Mer Twp Rng = 14 0090N 0050W

Section = 025, 999

Mtrs =

Commodity =

Commodity Txt =

Pending Org =

Pend Org Decode =

Total Rows Returned: 3



kjl;kjl;kj

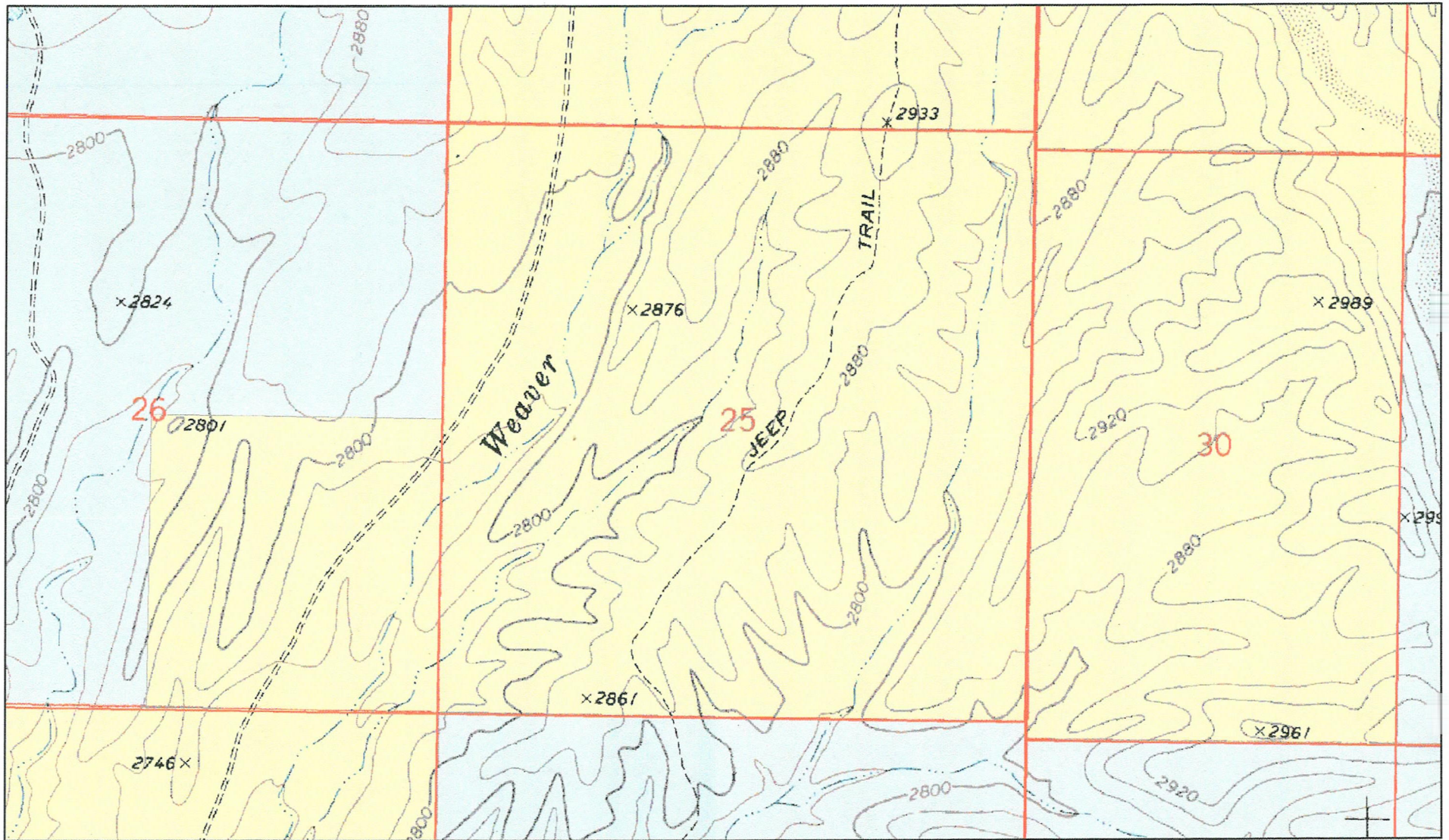

**Legend**

- |                           |   |                                |  |
|---------------------------|---|--------------------------------|--|
| Private Lands             | Bureau of Land Management (BLM)         | BLM Wilderness Area            | BLM National Monument                    |
| State Lands               | National Forest Lands (USFS)            | Forest Service Wilderness Area | National Conservation Area               |
| State Wildlife Area       | National Park Service (NPS)             | NPS Wilderness Area            | Military Reservations/Corps of Engineers |
| City, State, County Parks | USFW Service, National Wildlife Refuges | USFW Service Wilderness Area   | Bureau of Reclamation (BOR)              |
| County Lands              | Indian Lands or Reservations            |                                |  |

The Bureau of Land Management (BLM) makes no representations or warranties regarding the accuracy or completeness of this map. This map does not address encroachments or questions of location, boundary, and area, which an accurate survey may disclose. This map is intended and is to be used as an illustration only. The map is merely representational. It and the data from which it was derived are not binding on the BLM and may be revised at any time in the future. The BLM shall not be liable under any circumstances for any direct, indirect, special, incidental, or consequential damages with respect to any claim by any user or any third party on account of or arising from the use of this map or the data from which it was derived.

United States Department of the Interior  
Bureau of Land Management  
Arizona State Office

Land Status updated as of November 2012  
Map Prepared: 6/4/2013

